

# NOW IT'S EVEN EASIER TO GET EVEN BETTER RESULTS.

## Introducing the New Thomson Reuters CLEAR® Platform

The powerful new platform for Thomson Reuters CLEAR records resource brings together key content into a single, intuitive working environment to provide more streamlined, efficient access to even more data. The new customizable dashboard and intuitive, easy-to-navigate interface will save you time and let you search data and view results in a layout that makes the most sense to you.

You won't have to relearn how to use the product or even create a new user name and password. And you won't be losing functionality; you'll be gaining more.

**Even Easier Search** – Search in the way that works best for you to save time and get the results you need, the way you need them.

**Even Better Results** – Filter results even faster to find exactly the information you need.

**Even Smarter Preferences** – Save time by being able to view the data that matters most.

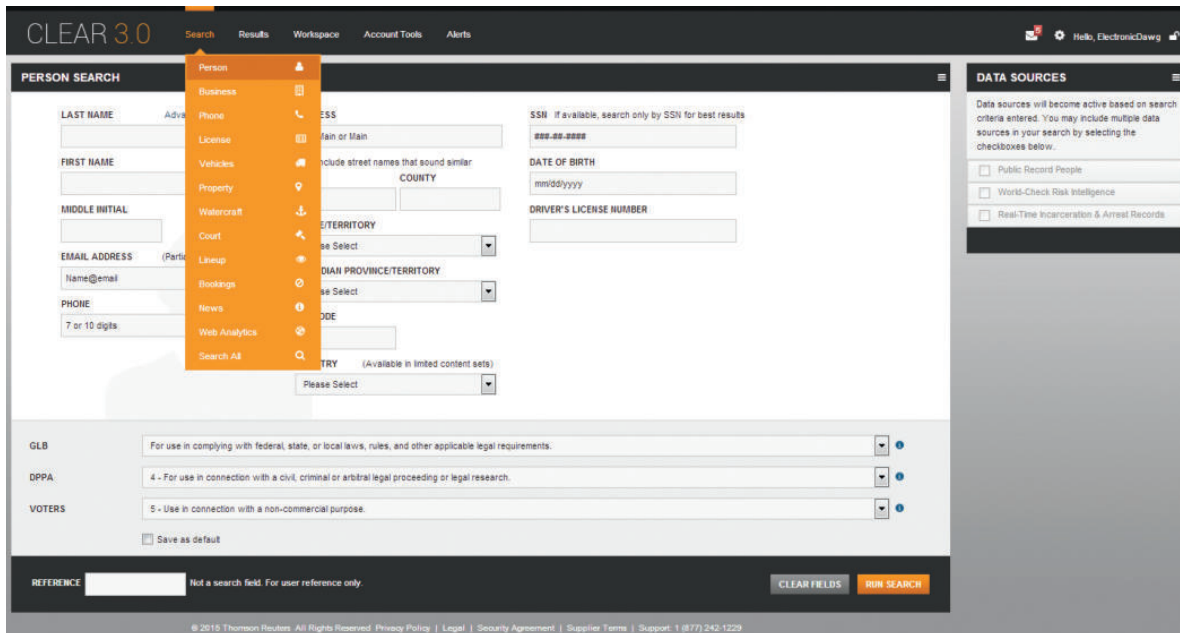

**Easier, Better Research** – Increased search efficiency, streamlined workflow, and an intuitive design that requires fewer clicks to uncover crucial data. Expand your investigative reach with instant access to overview data that ties people and businesses together.

*see reverse side for more information*



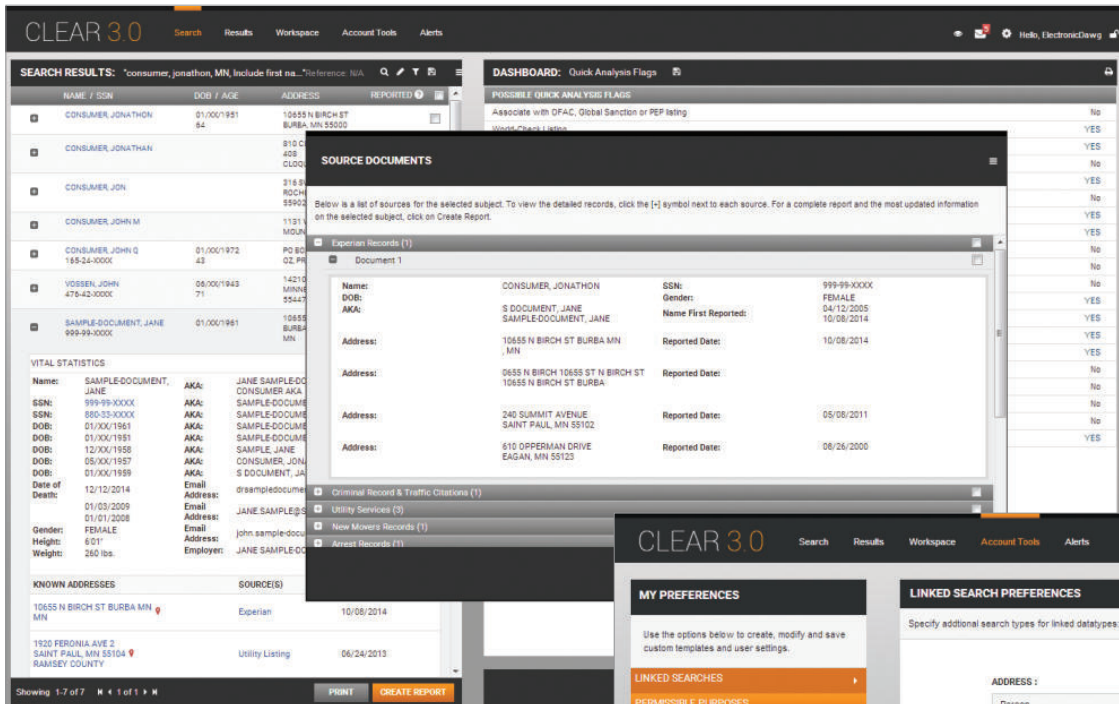

**EASIER TO GET EVEN BETTER, FASTER RESULTS**

Start with data you know and easily uncover more about a person or business. And new Linked Searching delivers different content types from existing links.

- Map individual addresses
- See underlying source documents for individual addresses and source documents for content part of initial search
- Linked Searches (New Link Search Types)

**Address:** Person, Business, Phone, Vehicle, Real Property, Court, License, Watercraft

**Business Name:** Business, Phone, Vehicle, Real Property, Court, License, Web Analytics, Watercraft

**Driver License Number:** Person, License

**Email Address:** Person, Web Analytics

**Person Name:** Business, Phone, Vehicle, Real Property, Court, License, Web Analytics, Watercraft

**Phone Number:** Person, Business, Phone, Web Analytics

**SSN:** Person, Court, License

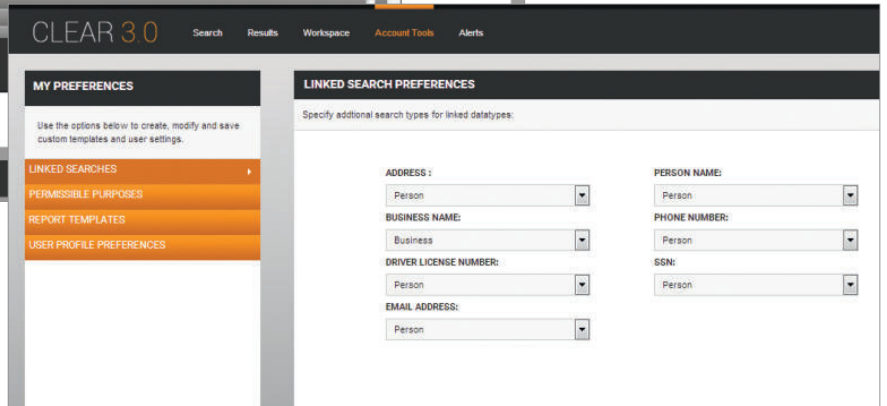

**EASIER TO CREATE EVEN SMARTER PREFERENCES**

The new CLEAR platform will give you the ability to create:

- Linked Search preferences
- Permissible Use preferences
- User Profile preferences (starting page at sign-on)

Permissions can be predetermined to remove irrelevant data from Associate Analytics and Quick Analysis Flags thumbnails

Thomson Reuters is not a consumer reporting agency and this service does not constitute a “consumer report” as such term is defined in the federal Fair Credit Reporting Act (FCRA), 15 U.S.C.A. sec 1681 et seq. The report constitutes an alert that you may wish to conduct a further investigation. However, the data provided to you may not be used as a factor in establishing a consumer’s eligibility for credit, insurance, employment, or for any other purpose authorized under the FCRA and you agree not to use the report for such a purpose or to take adverse action regarding any consumer application based on the report.

Visit [thomsonreuters.com/clear](http://thomsonreuters.com/clear)

For more information, contact your representative at 877-242-1229



THOMSON REUTERS™